

LONDON BOROUGH OF HOUNSLOW

STOPPING UP OF HIGHWAY AT NURSERY CLOSE, FELTHAM, TW14 9BE (STOPPING UP ORDER 2024)

NOTICE OF INTENTION TO MAKE A STOPPING UP ORDER SECTION 247 TOWN AND COUNTRY PLANNING ACT 1990

NOTICE is hereby given that the London Borough of Hounslow (“the Council”) acting in its capacity as local highway authority proposes to make an Order under section 247 of the Town and Country Planning Act 1990 (as amended) (“the Act”) authorising the stopping up of the highways described in the First Schedule below and shown hatched in red on Drawing No. 20824-D-TAK-600 Rev P2 attached to the Order.

IF THE PROPOSED ORDER IS MADE, the stopping up will enable the development described in the Second Schedule to be carried out in accordance with the planning permission granted by the Council under Part III of the Act on 19th December 2022 under planning reference 00439/I/P1 (P/2022/1975) and any subsequent permissions granted under section 73 of the Act which vary or amend this planning permission which do not affect the area being stopped up and will be for no other purpose.

COPIES OF THE DRAFT ORDER AND RELEVANT PLAN MAY BE INSPECTED free of charge between the hours of 09.00 and 17.00 Monday to Friday (excluding bank holidays and public holidays) for a period of 28 days commencing on **12th July 2024 at the main reception, London Borough of Hounslow, Hounslow House, 7 Bath Road, Hounslow TW3 3EB**. Please contact the Council at traffic@hounslow.gov.uk or on 020-8583 3322 to arrange an appointment to view the draft Order or for a copy to be posted. The draft Order is also available on the Council’s website under traffic notices.

ANY OBJECTION to the making of the proposed Order must be made in writing within a period of 28 days commencing on **12th July 2024** by writing to the Assistant Director, Transport and Parking, London Borough of Hounslow, 7 Bath Road, Hounslow, TW3 3EB quoting reference: ‘Nursery Close Stopping Up Order 2024’.

The Council may disclose the substance of any objection made to the making of the Order to other persons affected by it and that those persons may wish to communicate with the objector.

If no objections are duly made to the making of the Order, or if any objections are withdrawn, the Council may make the Order as an unopposed Order. Any objections duly made and which are not withdrawn will be referred to the Mayor of London.

THIS NOTICE is given by virtue of Section 252 of the above Act.

FIRST SCHEDULE

Description of highways to be stopped up

The highway address / description and sections listed in the table below and shown hatched in red on Drawing No. 20824-D-TAK-600 Rev P2 attached to the Order. The dimensions quoted in the table are approximate averages and have been rounded to the nearest half metre. The drawing should be referred to for exact locations.

Address/Description of the Highway	Length (Metres)	Maximum Width (Metres)	Area (Square Metres)
Footway fronting Nursery Close, Feltham	27.7	3.06	82.5
Vehicle access fronting Nursery Close, Feltham	10.6	5.8	26.4

SECOND SCHEDULE

The Development

Erection of a three-storey building with ten flats following the demolition of the existing garages

Dated this 12 July 2024

Jefferson Nwokeoma

Assistant Director, Transport and Parking

London Borough of Hounslow

DATED _____ 2024

LONDON BOROUGH OF HOUNSLOW

**SECTION 247
TOWN AND COUNTRY PLANNING ACT 1990**

**THE STOPPING UP OF HIGHWAYS
(LONDON BOROUGH OF HOUNSLOW)**

STOPPING UP OF HIGHWAY AT NURSERY CLOSE, FELTHAM, TW14 9BE

DRAFT

LONDON BOROUGH OF HOUNSLOW

SECTION 247 TOWN AND COUNTRY PLANNING ACT 1990

STOPPING UP OF HIGHWAY AT NURSERY CLOSE, FELTHAM, TW14 9BE (STOPPING UP ORDER 2024)

MADE.....

THIS ORDER is made by the London Borough of Hounslow ("the Council") acting in its capacity as a local highway authority and in exercise of its powers under Section 247 of the Town and Country Planning Act 1990 ("the Act") as amended by Section 270 and Schedule 22 of the Greater London Authority Act 1999 and of all other powers enabling it in that behalf.

BY THIS ORDER:

1. The Council authorises the stopping up of the highway described in the First Schedule to this Order and shown on the Deposited Plan, in order to enable the development described in the Second Schedule to this Order to be carried out in accordance with the planning permission granted under Part III of the Act by the Council on 19th December 2022 under reference number 00439/I/P1 (P/2022/1975) and any subsequent permissions granted under section 73 of the Act which vary or amend this planning permission which do not affect the areas being stopped up.
2. Where immediately before the date of this Order there is any apparatus of statutory undertakers under, in, on, over, along or across any area of highway authorised to be stopped up under this Order then, subject to Section 261(4) of the Act, those statutory undertakers shall continue to have the same rights in respect of that apparatus after that area of highway is stopped up as they had immediately before the making of this Order.
3. References to the "**Deposited Plan**" shall mean the plan numbered 20824-D-TAK-600 Rev P2 deposited at the main reception London Borough of Hounslow, Hounslow House, 7 Bath Road, Hounslow, TW3 3EB.

DATE OF COMING INTO FORCE

4. This Order shall come into force on the date on which notice that it has been made is first published in accordance with Section 252(10) of the Act, and may be cited as London Borough of Hounslow Stopping up of Highway at Nursery Close, Feltham TW14 9BE Order 2024.

THE FIRST SCHEDULE

Description of highways to be stopped up

The highway address / description and sections listed in the table below and shown hatched in red on Drawing No. 20824-D-TAK-600 Rev P2 attached to the Order. The dimensions quoted in the table are approximate averages and have been rounded to the nearest half metre. The drawing should be referred to for exact locations.

Address/Description of the Highway	Length (Metres)	Maximum Width (Metres)	Area (Square Metres)
Footway fronting Nursery Close, Feltham	27.7	3.06	82.5
Vehicle access fronting Nursery Close, Feltham	10.6	5.8	26.4

THE SECOND SCHEDULE

THE DEVELOPMENT

Erection of a three-storey building with ten flats following the demolition of the existing garages

Dated: 2024

**THE COMMON SEAL OF THE MAYOR AND
BURGESSES OF THE LONDON BOROUGH
OF HOUNSLOW** was hereunto affixed in the
presence of)
)
)
)

Authorised Signatory

DRAFT

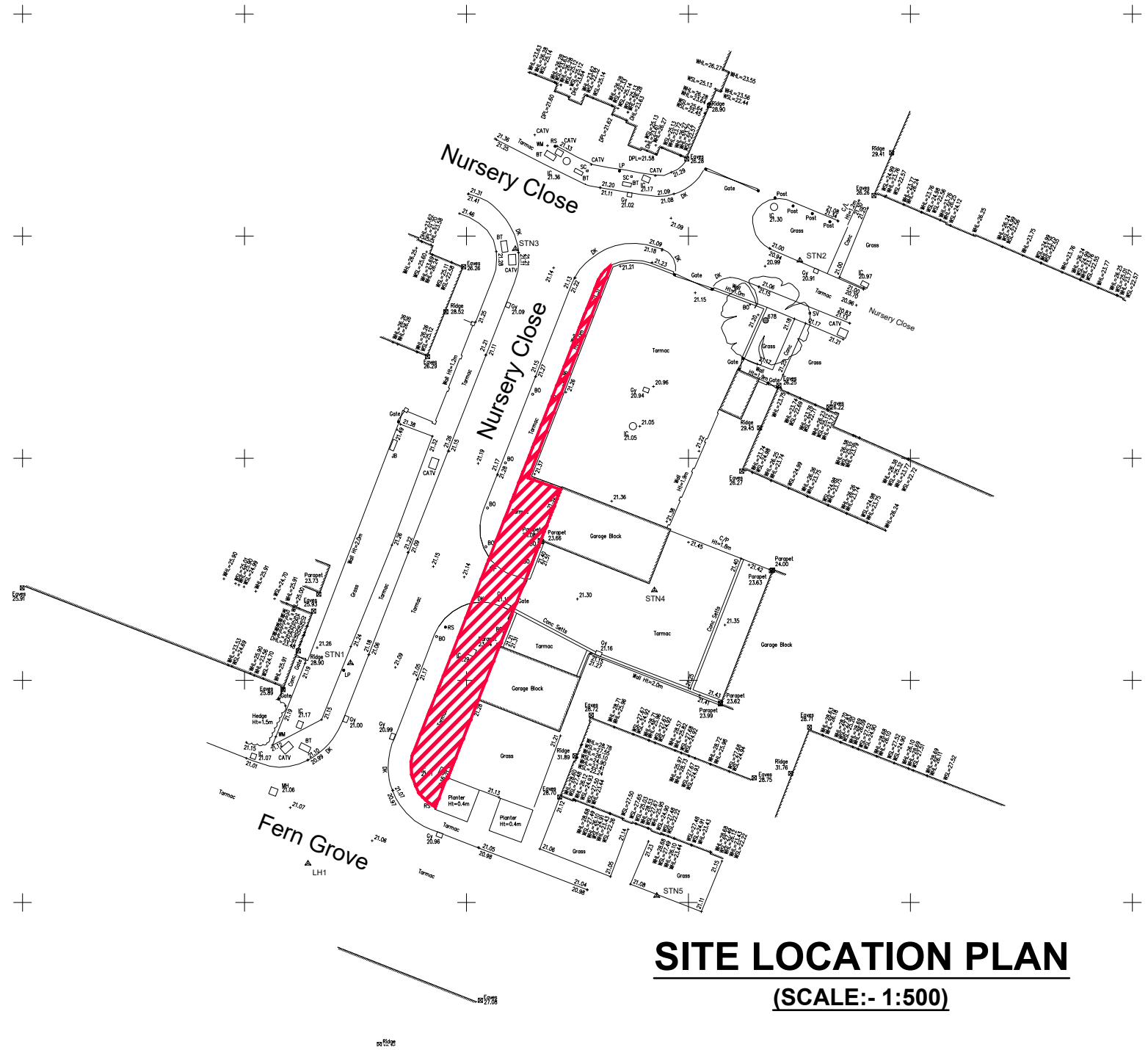

SITE LOCATION PLAN
(SCALE:- 1:500)

REV	BY	CHKD	DATE	NOTES
P2	TR		JUL '23	UPDATED AND RE-ISSUED FOLLOWING L.A COMMENTS.
P1	TR		JUN.23	PRELIMINARY ISSUE FOR INFORMATION

BY:	TAR
CHKD:	
SCALE @ A3:	1:500
DATE:	JUN. '23

DRAWING TITLE:	SITE LAYOUT SHOWING PROPOSED AREA FOR STOPPING UP ORDER.	
DRAWING NO:	20824-D-TAK-600	
DRAWING STATUS:	INFORMATION	REV: P2

CLIENT:	HOWARTH HOMES PLC
PROJECT:	FERN GROVE: PHASE-4

 SUITE 1, 10 KENNINGTON PARK PLACE LONDON SE11 4AS
 www.takstructures.co.uk
 T: 020 4530 8000